



Lincoln Quilters Guild • Quilting Since 1973 • Meeting second Monday of each month • Sep. through May, 7:00 pm

Our October 8th program will feature Megan Legas who will speak to us on "Adapting Amish Color and Design".

In November, Sandy Anderson will talk about one of our favorite quilting friends, Sunbonnet Sue and ask the question "Is Sunbonnet Sue a Saint or a Sinner?" Sandy asks that if you have a Sue lurking around your house, to bring her to the November meeting. Please let Sandy know how many Sue(s) will be coming. You can drop a note to her at 5531 LaSalle, Lincoln, 68516, or call her at 483-5496.

October serving committee is:

Pam Moore, chair
Pat Gormley
Charlotte Boe
Sandy Anderson
Millie Corkill
Kate Jones
Pat Tullis
Lois Sorensen
Paula Hottovy
Jan Lau
Gretchen Garcia
Metta Marr
Phyllis Higgle
Betty Tenhulzen

In November, we will be hosted by:

Catherine Hays, chair
Jean Barney
Joan Biasucci
Lois Bueker
Dolly Thieles
Marg Hobbs
Lou Anne Petereit
Shirley Santee
Helen Cain
Florence Beard
Martha Dennis
Barbara Evans

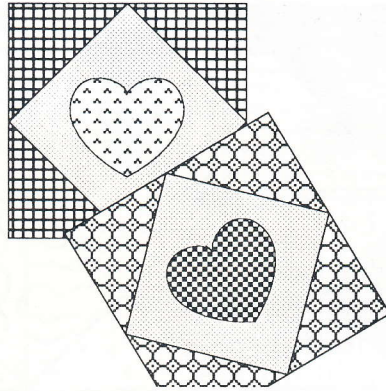

Cuddle Quilts

Just this one time, come to the October meeting early to work on Cuddle Quilts. Contact Sue Volkmer to be sure, but, I believe the time to arrive at the Church is 5:00pm.

...and while we're on this subject, LQG has received the following thank you from St.Elizabeth's:

On behalf of Saint Elizabeth Community Health Center, I want to express our sincere appreciation to you all for the beautiful quilts you donated. We passed each one on to some very special babies. The babies will undoubtedly receive endless pleasure and comfort from their priceless gift.

Thank you for your wonderful kindness.

Signed,

Marcia Jones
Head Nurse- Pediatrics

Greeters

October - Jayne Wolfe
Martha Christianson
November - Diane Wagner
Metta Marz

Fall Boutique

Our annual boutique will be held before (6:45) and after the November guild meeting on November 12th.

The boutique is open to any member who has handcrafted merchandise to sell. You are responsible for pricing, tagging and the inventory of your own items. Ten percent of the sale price goes to the Guild.

Each year our selection of wonderful merchandise has grown to bigger and better than ever...and we expect more of the same this year!

If you are interested in participating, please contact Pat King at 488-9226 for a merchant's number or for more information.

Tree Ornament x-change

It is time for your creative energies to focus on tree ornaments which will be exchanged at the November meeting. If you are interested in participating, please bring a handcrafted ornament with your name attached. We will collect them as you arrive and you may pick up (exchange for) another's at the close of the meeting. You can bring more than one ornament to exchange is you wish.

For more information, contact Bonnie Daley or Dab Ahl.

Next Plain Print...

Deadline for the January issue of Plain Print will be December 14, 1990.

Send all articles to P.J. Peters at 6325 Tanglewood Lane, Lincoln, 68516, or call 421-1229. Thanks...

Hearts and Hands

Rosie Westerhold sends her thanks to those (who were not mentioned in the last issue of PP) who helped quilt on our raffle quilt while it was at the Candy Factory during the Summertime Festival.

Pat Cole	Florence Beard
Hellen Sulek	De Edgar
Shirley Jones	Julie Lund
Anna Marie Weber	Betty Dasenbrock
Sally Basham	Edith Schroder
Pat Andersen	Micky Andersen
Becky Haynes	Connie Strope
Julie Stroebel	Carol Montgomery
Betty Tenhulzen	Betty Newhouse
Sara Velder	Jackie Greenfield
Rosanne Beekman	Mattie Sloan
Karalene Smith	Hetty Kohl
Libby Murrell	Carol Curtis
Charlotte Boe	Joann James
Elaine O'Hare	Annie Parrott
Virginia Welty	

Afternoon Workshops

Afternoon workshops meet on the 4th Monday at 1:00 pm at St. Mathew's Episcopal Church - 2325 South 24th Street in Lincoln. Hostesses and dates follow:

October 22nd

Jean Davie
De Edgar
Paula Hottovy

November 26th

Ruth Hicks, Irene LeBaron
Hope Partridge

Evening Workshops

Evening workshops meet on the 4th Monday of each month at 7:30 pm at the home of the hostess. Hostesses and their address are as follows:

October 22nd

Carol Curtis
1201 North 38th
Jo Baxter, co-hostess

November 26th

Doni Boyd
7525 Lincolnshire
Jaynee Wolfe, co-hostess

Card Tricks *October Friendship Block*

...from Mickey and Pat Andersen

Here's a "tricky treat" using border or wide stripe prints for the cards, two prints for alternating cards or four complimentary prints. The background pieces are white.

The pattern shows the grainline for the background pieces, but the direction of the pattern dictates grain for the cards.

Hint: In assembling your blocks think of it as a nine-patch and put those sections together before assembling the blocks.

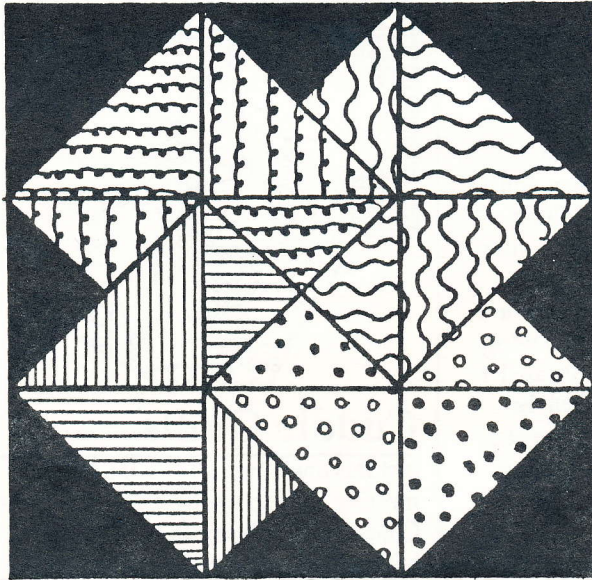

12" square

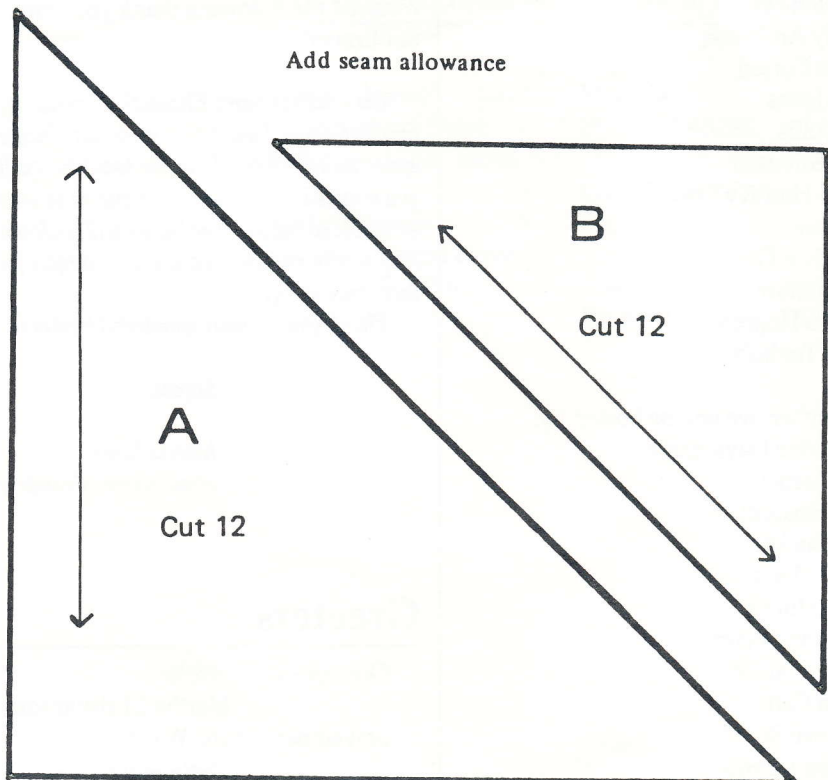

Farmer's Star *November Friendship Block*

...from Charlotte Bull of Missouri for the friends of Pat and Mickey Andersen
 Charlotte is one of Pat's penpals and the editor of the newsletter for her quilter's guild.
 Pat and Mickey often share quilt patterns with her and last month Charlotte issued the "Old Susannah" friendship block for her guild.
 Now, we thought you might enjoy this "Farmer's Star" pattern.

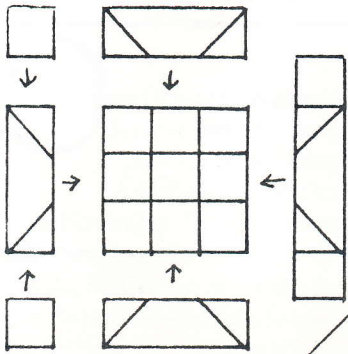

dark
corner
middle
light
white

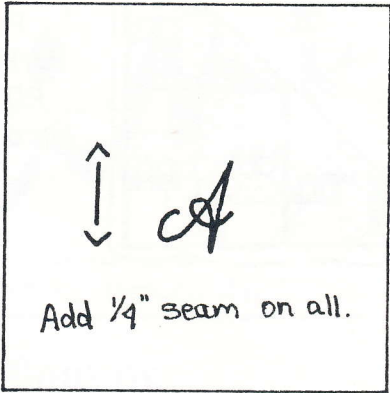
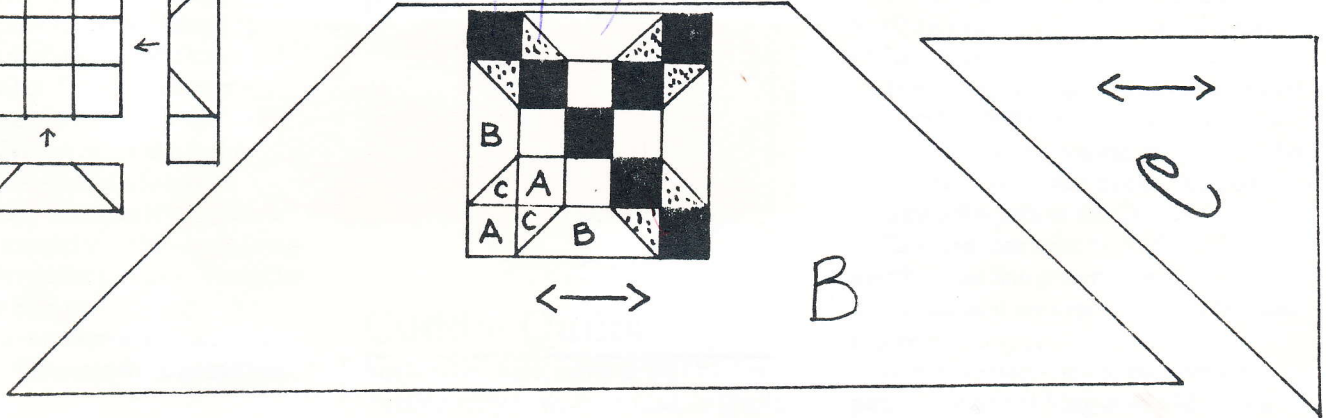

✂ clip and add the following list of new members to your membership book.

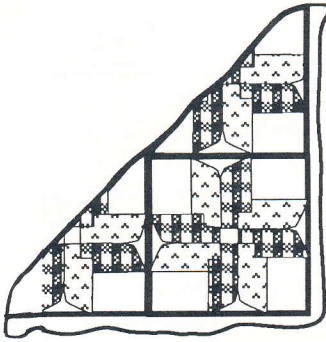

Lincoln Quilters Guild
Plain Print
P.J. Peters, editor
P.O. Box 6861
Lincoln, NE 68501

**BULK RATE
U.S. POSTAGE PAID
LINCOLN, NE
PERMIT NO. 1001**